A/17444/440/94

Planning Permit No.

APPROVED
SUBJECT TO THE CONDITIONS IN THIS OFFICE LETTER.
No. A2/10275/94 Date -11-94

FOR MEMBER SECRETARY
MADRAS METROPOLITAN DEVELOPMENT AUTHORITY
MADRAS - 600 008.

Scrutiny plan. (Revised)

PA 5/10

AP/OP

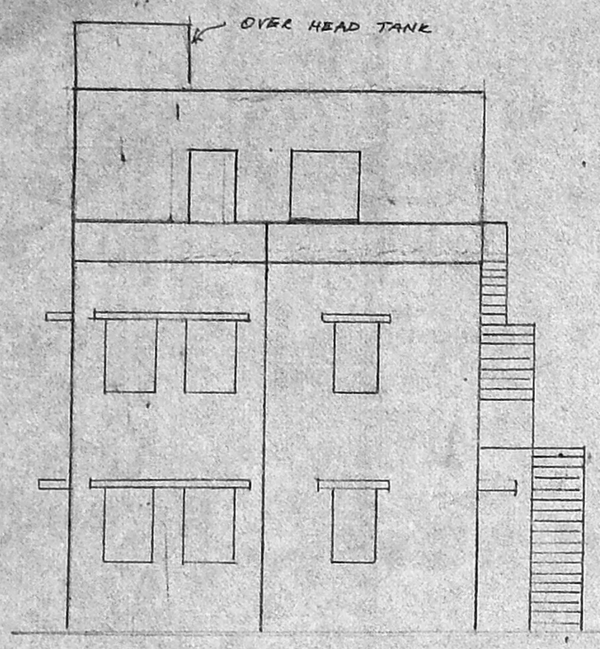

ELEVATION

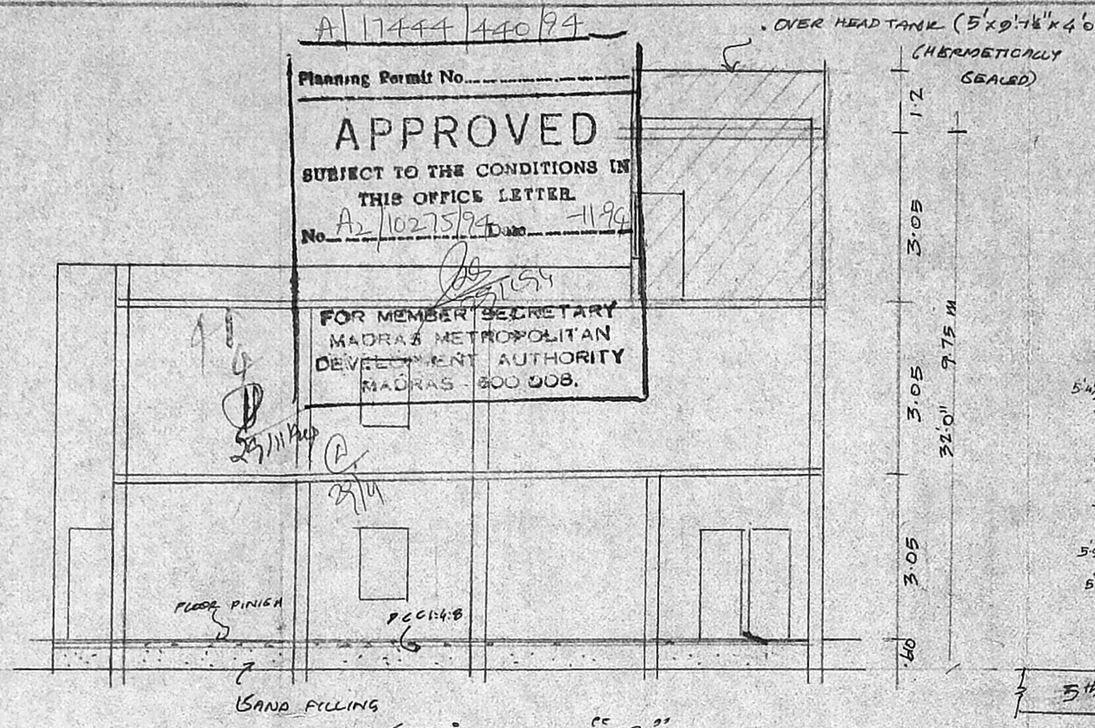

SECTION ON "JR"

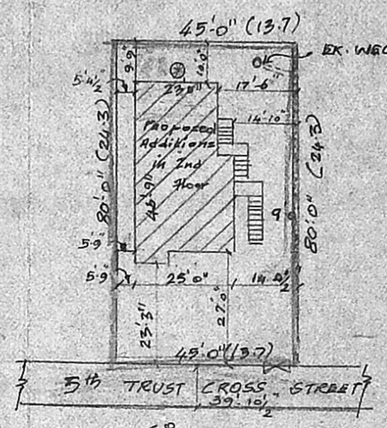

SITE PLAN

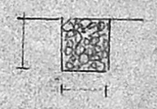

DETAILS OF TRENCH.

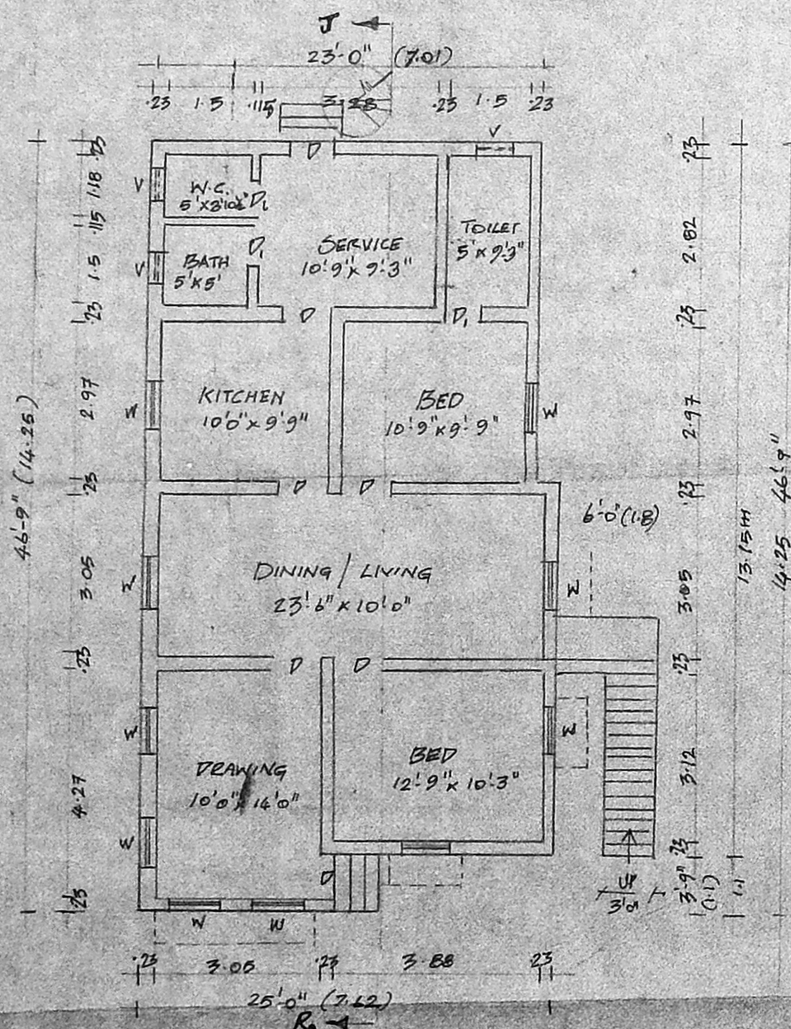

GROUND FLOOR PLAN (EXISTING)

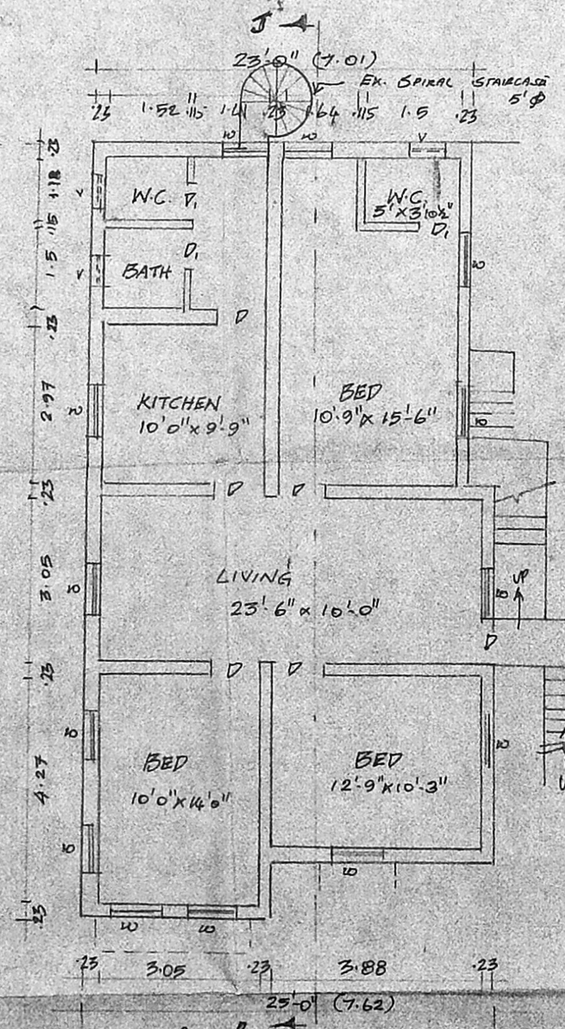

FIRST FLOOR PLAN (EXISTING)

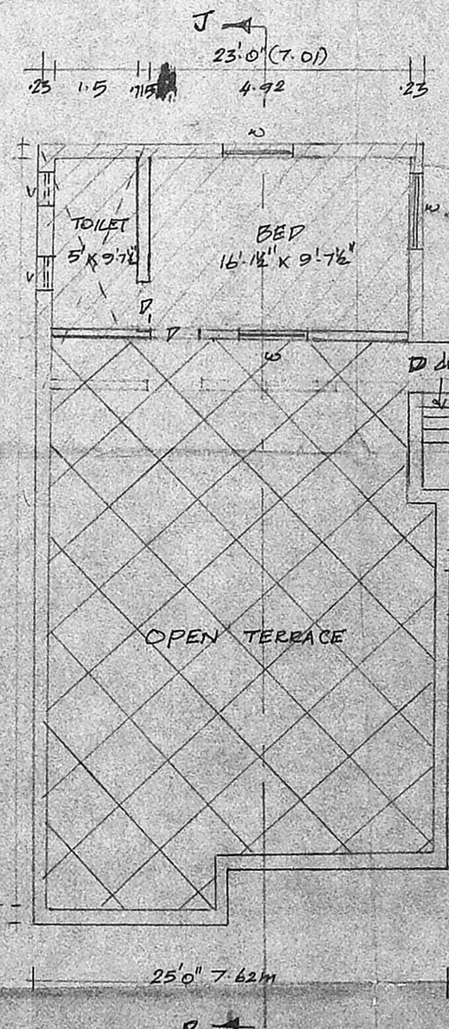

SECOND FLOOR PLAN (PROPOSED)

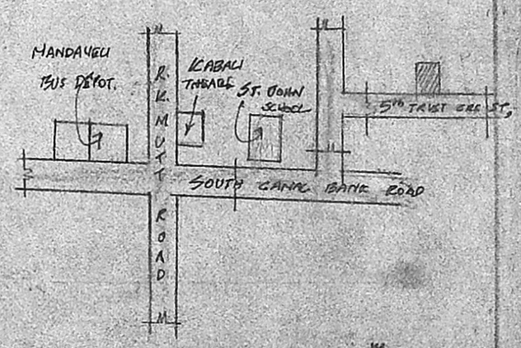

KEY PLAN (N.T.S.)

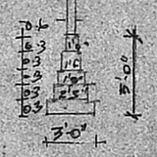

FOUNDATION DETAIL (EXISTING)

PROPOSED ADDITIONS TO THE EXISTING BUILDING AT DOOR No. 37, NEW R.S. No: 4436/172, OLD R.S. No. 4458 pt., 4460 pt. 5TH TRUST CROSS STREET, MANDAVELIPPAKKAM, MADRAS: 28.

FOR MRS. UMA BALASUBRAMANIAM

SPECIFICATIONS:

FOUNDATION: BRICK FOUNDATION, PCC 1:5:10. WITH RIVER SAND.
BASEMENT: PCC 1:4:8 WITH SAND F. FINISH, MOSAIC TILES.
S. STRUCTURE: BK. WORK in C.M. 1:5
PLASTERING: in C.M. 1:4
SLAB: RCC 1:2:4 5" tk SLAB
JOINERY: BEST INDIAN TK. WOOD
WEATHERING COURSE: BK. JELLY, LIME CONCRETE, ONE LAYER PRESSED TILES

JOINERY DETAILS:

D - DOOR - 3'0"x7'0"
D1 - DOOR - 2'6"x7'0"
W - WINDOW - 3'0"x4'6"
V - VENTILATOR - 2'0"x1'6"

SCALE: 1" = 8'0" 1:100
DATE:

COLOR INDEX.

PRO. COLOR SHOWN
EXSG. COLOR SHOWN —
SITE COLOR SHOWN —
ROAD COLOR SHOWN —

OWNER:

Uma Balasubramanian

MRS. UMA BALASUBRAMANIAM

LICENSED SURVEYOR:

Er. K. VENUGOPAL, Rtd. A.E.t
Civil & Sanitary Engineering Consultant
Licensed Surveyor, Class-I No: 320
Licensed Plumber, Class-I Metro Water
Sewarage No ..... Water Supply No. .....
3, Neelakandan Street, Nungambakkam (Lake Area)
Backside of Corporation Girls Higher Secondary School
MADRAS-600 034